"The South 40"
by JAMES A. SMITH
EXTENSION AGENT

Fall planting onions is a good way to expand the onion season in the home garden. Some gardens already have onions up. They can still be planted but you need to rush up the job.

• • •

There's a hang-up on the pesticide applicators certification. A bill has been introduced in Congress to delay certification for one year. So we will hold up on conducting the training sessions until further notice.

• • •

One of the tragic sights each fall is to see the burning of leaves. This is an excellent source of organic material that could be made into a compost.

Compost is one of the best ways of providing humus to the garden soil. By adding humus the soils fertility is increased and the tift of the soil is improved.

Leaves are only one of many materials that can be composed. Others are grass clippings, straw and vegetable refuse. There's no magic formula to follow in compost preparation. As materials become available, put them in layers on the ground, keeping the top concaved.

Since the materials in the compost are of little value to the gardener until after they have rotted, special effort should be made to hasten the decomposition. Decomposition or rotting occurs when there are adequate amounts of moisture, nitrogen and air. The bacteria found naturally in nature combines these ingredients and feeds on the organic material placed in the compost.

Nitrogen can be gotten from a regular garden fertilizer applied at the rate of 1 pint over each 6-inch layer when the compost measures 10 feet by 5 feet. A handful of lime over each layer is also desired. Don't use lime if the compost is to be used with Rhododendrons or Azaleas.

The quality of compost is improved by mixing the material every few weeks with a rake or fork.

Sawdust makes excellent compost material and rots faster if it's added to other materials in thin layers.

Compost can be made year around as materials become available; however, the action is slowed down during periods of low temperature. Keep the top of the compost concaved in order to collect water. The compost should be thoroughly rotted before applying to the garden, or used for a potting material.

• • •

We get unusual requests from time to time. Last week from Washington, Iowa came a request for Virginia products to be used in conjunction with an old fashion Christmas tree for a bicentennial theme.

John Hunter made available flue cured tobacco, Jack Martin, dark tobacco and Sam Martin, burley tobacco. We were able to get peanuts and cotton from one of the eastern counties.

• • •

It's noteworthy to point out that the week ending October 25 there were 98,000 calves and veals slaughtered, a week earlier 109,000, the same week a year ago 62,000. This will remove some of the burden some crop that would have hit the market in late 1976 and 1977.

• • •

PRECIPITATION:

Last Week	0
Month of October	2.15
Nor. for Month of Oct.	2.65
This Month	0
This Year	57.99
Nor. for this year	40.65

IT PAYS TO ADVERTISE IN THE TIMES-VIRGINIAN

ROCKS

NOVEMBER 3 - The frost put an end to things around Thursday and Friday morning.

Mrs. Helen Inge, Mrs. Irna Roach, Mrs. W. H. Elder, Cassie Baldwin, Mrs. Louise Roach, Mrs. Gail Craft and Mrs. Ann Vaughn attended the meeting at Union Hill Church on Tuesday night.

Quite a few attended the funeral of B. B. Harris, Sr. at Rocks Church on Wednesday morning.

Congratulations to Donna Dickerson, who won a flower from Super Tree Nursery on Thursday.

Cassie Baldwin and Mrs. Graydon Maxwell were in Lynchburg on Thursday and were visiting Mrs. Mabel Marsh and Mrs. Mary Almond at Virginia Baptist Hospital.

The Acteens and G.A.'s were visiting in several home on Wednesday night for Trick or Treat.

Members of the Friendship Circle were visiting several on Thursday night and Friday and carried them Trick or Treat.

Mrs. Helen Inge and Mrs. Margaret Grishaw took Mrs. Clara Garrett to Lynchburg on Thursday morning to see a doctor for an x-ray.

Congratulations to Susan Hamlin for being the F.B.L.A. Girl of the Month for September.

Sympathy is extended Mrs. Phyllis Ranson and Mrs. Sue Harris in the death of their grandmother, Mrs. Mamie Hancock, who passed away early Saturday morning.

A number attended the Baldwin funeral at Robinson's Funeral Home Sunday afternoon.

The pastor, Rev. Don Wagner, will be heard each morning November 3-7 on WTTX Radio, Appomattox from 8:45 until 8:55 A.M. Tune in to hear him.

High attendance Sunday at Rocks on Nov. 2. Goal not met but had 10 more to join the Sunday School and five more to join the church.

Did you do your part in helping to reach this goal.

A speedy recovery is wished Mrs. Lois Southall of Farmville, who is in the University Hospital at Charlottesville.

Mrs. Walter Ranson had a quilting party on Tuesday.

Mrs. Gladys Anderson, of Richmond, was in Lynchburg a few days last week. On

Evergreen

The Pamplin Charge UMYF will be the host of the Prince Edward Sub-District meeting at Pamplin United Methodist Church Sunday, Nov. 9, 7:30 p.m.

Pamplin Charge United Methodist Bible Study will meet Sunday, Nov. 9, 7:30 p.m. at Piney Ridge United Methodist Church.

The Evergreen United Methodist Women will meet Monday, Nov. 10, 7:30 p.m. at the church.

Mr. Richard Carroll, Gideon Representative was guest speaker at Evergreen United Methodist Church Sunday morning, Nov. 2.

The Women's Missionary Union Fall Workshop was held at Union Hill Baptist Church Tuesday night, Oct. 28; many of the officers of the Evergreen Baptist WMU attended.

Miss Paula Franklin, a student of Madison College, Harrisonburg, Va., spent the week end with her parents, Mr. and Mrs. George C. Franklin.

Mr. and Mrs. Donald Hamilton and daughter, Amanda, of Newport News, Va., spent Friday night and Saturday here with his parents, Mr. and Mrs. J. K. Hamilton.

Rev. E. M. Terry is guest speaker for a series of revival services at Brookneal Baptist Church November 2 through Nov. 5 each evening at 7 p.m.

Thursday she returned to her home in Richmond. On her way back she stopped by to see Mrs. W. R. Moore.

On November 18 at Evergreen Church the Foreign Mission Book will be taught at 7:15 p.m. Be present and represent your W.M.U.

Tommy Harris accompanied Mrs. Woodrow Williams and Pam to Salem last Sunday to visit Mr. and Mrs. David Savitz.

It was a beautiful day Sunday.

You missed a lot if you failed to attend church. The preaching service was good. The special music was great. It was rendered by the different choirs and individuals.

A number of the deacons had breakfast at church Sunday morning.

The Rocks Quartet went to Bethlehem Baptist Church Sunday night to render a program of gospel music.

Oakville

Mr. and Mrs. Jimmy Marshall and Kathy and Miss Cindy Harris spent Saturday, October 27, at Madison College. Kathy and Cindy plan to enroll there next fall.

Mr. and Mrs. Marshall Martin had as their week end guests their son-in-law and daughter, Mr. and Mrs. Fred Heins and great granddaughter, Herbert, of Baltimore, Md.

Sorry to hear of the accident of Mr. Fleming Drinkard. He fell Saturday and is in Lynchburg General Hospital. We hope he will soon recover.

Sunday dinner guests of Mr. and Mrs. Herbert Richardson and Bill were Mr. and Mrs. Clarence Smith and Michael.

The Mt. Comfort United Methodist Women will meet at the church Thursday evening at 7:30.

Supper guests Monday night of Mr. and Mrs. Marshall Martin were Mr. and Mrs. Fred Heins and granddaughter, Mrs.

Stonewall

"And Jacob awaken out of his sleep, and he said, Surely the Lord is in this place: and I knew it not." Gen. 28:16

Mr. and Mrs. Lathan Haley, of Roanoke, spent Sunday with her father, Mr. Osborn Davidson.

So very glad to see Mr. Crawford Davidson out at Hebron Sunday.

Mrs. John Ewers had to go to Richmond Thursday to the doctor about her eye. Her daughter, Mrs. Wilson Garrett took her.

Mr. Dale Garrett is very excited about his trip to Kansas City. He will leave Sunday morning.

Mrs. Nina Caldwell, Mrs. Elsie Caldwell and Mrs. I. B. Wheeler attended the stork shower given at the home of Mrs. Earl Harris last Wednesday night for Mrs. Bob Harris.

Mr. Wallace Bondurant visited Mr. and Mrs. I. B. Wheeler on Saturday afternoon.

Mr. and Mrs. Dale Campbell moved into their new home Friday.

We do hope Mrs J. A. Mathews will soon be out of the hospital.

Our good wishes go out to Mr. Fleming Drinkard, who will be operated on today (Monday).

Ray Page and Mr. and Mrs. Riley Megginson. Visiting in the Martin home after supper were Mr. and Mrs. Keith Martin and Nita and Mr. Gordon Martin and Timmy.

Visitors of Mrs. Maggie Gardner and Ethel during the week were Mr. and Mrs. Tom Moore, Miss Eunice Martin, Mrs. Virginia Drinkard, Mr. Otho Martin, Jr., Mrs. Clyde Campbell and Mrs. Williamson, also Mr. and Mrs. Allen Gardner and Mr. and Mrs. Russell Covington and Jane Russell.

Sorry to hear Mr. Dick Martin is in the hospital. We wish him a speedy recovery.

Miss Becky Benedict of Crewe, was overnight guest Friday night of Miss Kathy Marshall.

We were very sorry to hear of the death last week of Mr. Charles R. Brown. We extend deepest sympathy to his loved ones.

Mr. Richard Coleman is in the Emmitt Memorial Hospital in Clifton Forge for treatment. We hope he will soon be better.

GET YOUR OFFICE SUPPLIES AT THE TIMES-VIRGINIAN Newspaper Office Phone 352-8215 Appomattox, Va.

LEE HD CLUB TO MEET NOV. 12

The Lee Home Demonstration Club will meet Wednesday, Nov. 12 at 1 o'clock at Geneva Childress.

ATTENTION BRIDES TO BE

NOW AVAILABLE AT

TIMES-VIRGINIAN PRINTING CORPORATION

Wedding Accessories That Are Often Difficult to Find Any Place Else-

Richly Engraved Sterling Silver Cake Knives.....Personalized Wedding Jewelry.....Thank You Favors.....Prayer Book.....Ring Bearer Pillows.....Bridal Garter.....Wedding Cake Boxes.....Non-Breakable Ash Trays.....Table Decorations.....Paper Plates.....Unbreakable Tumblers.....Plastic Bride Cups.....Theme Cups.....Charms For Bride And Attendants.....Wedding Books.....Albums.....Thank You Scrolls

All This Plus Beautiful Wedding Invitations And Thank You Notes, Matches And Napkins.

SEE THEM NOW AT

TIMES-VIRGINIAN PRINTING CORPORATION

Side-Lower Entrance Times-Virginian Building

507½ COURT STREET
APPOMATTOX, VIRGINIA
PHONE 352-7191

CENTRAL VIRG
LARGEST SELECT
PIANOS-
ORGANS
Band Instru
Guitars, Dr
and Amps.
Headquarter
All Music
Accessorie
and Sheet M
Piano Rental

PIANO AND O
Lessons tau
our Class R
Labs...
Visit
our New Sto
You'll enjoy
what is goin
in Music To
ROBE
PIANO
8305 TIMBERLAKE
DIAL 384-
OUR TIMBERLAKE
MON. THRU FRI. 10

Put some jingle in Fidelity's 5% Christmas Club and have a good ole time.

Christmas is a good ole time. Relatives pop in full of cheer, the tree looks better than last year's, the kids are jumping up and down, the lights are brighter, and even Christmas shopping is fun because you know your heart will soar when that special person opens that special package. But if you're jingle-less, that good ole time might not be so good after all. You can avoid a jingle-less Christmas simply by joining Fidelity's Christmas Club. You put a little jingle (or a little green) in weekly for fifty weeks, and we'll add five percent interest, on your paid up club, to your stockingful. And next year, when Santa's sleigh bells ring, you'll be listening. With cash.

Fidelity National Bank
Helping you grow helps us grow
Member FDIC

Ward Mobilehome Sales, Inc.
Lynchburg, Va

Introducing Sectional Homes . . .

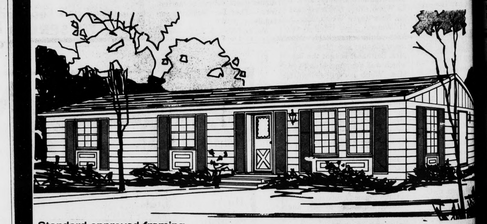

Standard approved framing
Truss roof
235 Asphalt seal tab roof shingles
Electric heat with 6" insulation in ceiling, 4" in sidewall & 2" under floor, for cozy living (Other Type Available)
40 gal. electric water heater
Free standing kitchen range with plenty of cabinets
Built in vanity in bath, for luxurious living
Wall to wall carpet or Vinyl Floor Covering
Practically maintenance free interior with accent panels
Interior decor with drapes

TODAYS MODERN SECTIONALIZED HOUSING WITH REASONABLE FINANCING AND MONTHLY PAYMENTS

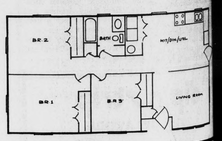

VA & FHA Financing Available

Ward Mobile Home Sales, Inc.

Rt. 29 So Lynchburg, Va.

Phone 239-1632

Bryan and her cousin, Jennifer Alvis, admire the stuffed animals made by Mrs. Betty Lane's Bazaar on Saturday, November 8 from 10 a.m. to 4 p.m.

Society News

IF YOU HAVE SOCIAL ITEMS, PLEASE CALL 352-8215

Mr. and Mrs. Raymond L. Buckliew and son, Billy, have returned home to Shreavport, La., after spending two weeks with Mrs. Buckliew's (Karen Lane) parents, Mr. and Mrs. Earl Lane.

• • •

Mr. and Mrs. Charles Wayne Brown, from Virginia Beach, Va., and Mr. and Mrs. Nathaniel Paulett, Charlottesville, visited Mr. Ollie C. Hall, who is patient at Virginia Baptist Hospital.

• • •

Mrs. William C. Poston has returned home after visiting her daughter, Mrs. Richard Siebenaller and family in Detroit, Mich. She also visited her son, Bill Poston in Vienna, Va. She and Bill made a number of calls on Bill's wife, Rowena, who is a patient in Fairfax hospital. Rowena wants to thank the many friends who have sent get well greetings.

• • •

J. Lloyd Hudson spent the week end in Clarksville where he visited relatives.

• • •

Mr. and Mrs. K. E. Coleman spent the week end in Washington, D.C. where they attended the Redskins-Dallas Cowboys football game on Sunday afternoon.

• • •

Miss Kim Woods of Portsmouth, Virginia and Miss Lee Bruns from Pennsylvania spent the week-end with Miss Billie Brightwell and her mother Mrs. W. R. Brightwell of Pamplin. Mr. David Jones of Ashland, Va. came on Saturday night to accompany them to the Homecoming game and parade and was overnight guest at the Brightwell home. The girls returned to Longwood College on Sunday and David returned to the University of Richmond.

• • •

ANNOUNCE BIRTH

Mr. and Mrs. Terry Falwell of Lynchburg, announce the birth of a baby daughter, Tracey Diane, born on October 13 at the Virginia Baptist Hospital.

Maternal grandparents are Mr. and Mrs. E. L. Williamson of Appomattox, Va. and paternal grandparents are Mr. and Mrs. Calvin Falwell of Lynchburg.

Mrs. Falwell is the former Barbara Williamson of Appomattox.

David Marshall, who is a freshman at William and Mary, visited his parents, Mr. and Mrs. B. H. Marshall, over the week end.

• • •

Mrs. S. J. Evans and Mrs. Taylor Mathews spent several days last week in Newport News with T/Sgt. and Mrs. Wesley C. Newcomb and family.

• • •

Mr. and Mrs. Leonard B. Barnwell and son, Bruce, of Rockingham, N.C., Mr. and Mrs. Joe R. Megginson, Jr. and daughter, Jessica, of Richmond, Mr. and Mrs. Barry L. Jones and children, Lynn, Timmy and Angela of Culpeper, spent the week end with their parents, Mr. and Mrs. Thomas M. Richardson. Other visitors included Mrs. W. A. Hamilton, Mr. and Mrs. Carey J. Jefferson and daughter Susan, and Miss Kimberly Lane, of Lynchburg and Mr. and Mrs. L. W. Carter.

ANNOUNCE BIRTH

Mr. and Mrs. R. Edward Fielding of Lynchburg announce the birth of a son, Bryan Lewis, born November 2 in Virginia Baptist Hospital.

Maternal grandparents are Mr. and Mrs. Robert V. Fielding of Richmond.

Maternal great-grandmother is Mrs. Ben C. Cole of Appomattox.

You will find that perfect **Christmas Gift for** "that hard to please person" in our complete selection of office supplies — **TIMES-VIRGINIAN, INC., Appomattox.** 11-18-1t

Wed In Double Ring Ceremony

Miss Donna Ann Aigledinger became the bride of James Langford Wooldridge, in a double ring ceremony in the Confederate Memorial Chapel in Richmond on October 18, 1975 at 3 p.m. The Rev. Alfred J. Goehle, pastor of Prince of Peace Lutheran Church, officiated.

The bride is the daughter of Mrs. Robert G. Boclair of Midlothian, Va., and Harold R. Aigledinger, Jr. of Downingtown, Pa. The groom is the son of Mr. and Mrs. John L. Wooldridge, of Appomattox.

Given in marriage by her father, the bride wore her grandmother's gown of antique satin with Juliet sleeves of satin and alencon lace, an empire bodice with a lace turnover collar and a court train. Her full length matching veil was held in place by a satin circulet embroidered with seed pearls. Her bouquet was of stephanotis, ivy, baby's breath and red rose buds.

Miss Beth Stople of Bon Air, Va., was maid of honor and Miss Lauren Boclair of Midlothian, Va., sister of the bride, was her bridesmaid.

Mr. Wooldridge served as best man Gary Wooldridge, of Appomattox, brother of the bridegroom, David Aigledinger of Downingtown, Pa., brother of the bride, and Steven Campbell of Charleston, West Va., were ushers.

The bride and groom left the church in a 1930 Ford car.

A reception was held at the Salisbury Country Club in Middlebrook.

After the wedding trip the couple are making their home in Richmond.

Bridal Shower

Miss Linda Carol O'Brien, whose marriage to G. Howard Gregory will take place November 22 at 4 p.m. in New Hope Baptist Church, was honored with a lingerie shower last Thursday evening, October 30, at the home of Mrs. Carroll Goodrich. Hostess for the shower was Mrs. Reggie Whitley of Lynchburg.

Guests at the party included Mrs. Edward O'Brien, mother of the bride, and friends of the bride.

JUNIOR WOMANS CLUB HELD MEETING OCT. 28

The Appomattox Junior Woman's Club, Inc. met on Tues., Oct. 28 in the Community Room of the Farmer's National Bank, Triangle Plaza Branch.

The club donated $100.00 to Patrick Henry Boys' Home and $100.00 to the Appomattox County Rescue Squad.

Mrs. Jean Hesson, General Supervisor of Public Education for Appomattox County was guest speaker for the evening. She spoke on services offered in public schools in Appomattox County to the children with handicapping conditions.

The December meeting will be held on Mon., Dec. 1, 1975 in the home of Mrs. H. Webster Babcock.

ANNOUNCE BIRTH

Mr. and Mrs. Dwight Curtis Collins, of Lynchburg, announce the birth of a baby daughter, Catherine Ann, 7 lbs. 15 ozs., born on October 30, 1975 at the Virginia Baptist Hospital.

Maternal grandparents are Mr. and Mrs. Burke Guill of Appomattox and paternal grandparents are Dr. and Mrs. Carl A. Collins of Lynchburg.

You find that perfect **Christmas Gift** for "that hard to please person" in our complte selection of office supplies — **Times-Virginian, Inc., Appomattox.** 11-2-8t

WOMANS CLUB MET MONDAY NIGHT

The Woman's Club of Appomattox met on Monday night at the Farmer's National Bank, Triangle Plaza Branch.

The club donated $100.00 to Patrick Henry Boys' Home and $100.00 to the Appomattox County Rescue Squad.

Mrs. Jean Hesson, General Supervisor of Public Education for Appomattox County was guest speaker for the evening. She spoke on services offered in public schools in Appomattox County to the children with handicapping conditions.

The December meeting will be held on Mon., Dec. 1, 1975 in the home of Mrs. H. Webster Babcock.

ANNOUNCE BIRTH

Mr. and Mrs. Dwight Curtis Collins, of Lynchburg, announce the birth of a baby daughter, Catherine Ann, 7 lbs. 15 ozs., born on October 30, 1975 at the Virginia Baptist Hospital.

Maternal grandparents are Mr. and Mrs. Burke Guill of Appomattox and paternal grandparents are Dr. and Mrs. Carl A. Collins of Lynchburg.

You find that perfect **Christmas Gift** for "that hard to please person" in our complte selection of office supplies — **Times-Virginian, Inc., Appomattox.** 11-2-8t

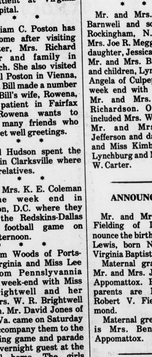

photo by Robert E. Pankey

MISS LUCINDA JANE GUILL

Engagement Is Announced

Mrs. Hazel Wooldridge Guill announces the engagement of her daughter, Lucinda Jane, to Lawton Murrell Thomas, Jr., son of Mr. and Mrs. Lawton Murrel Thomas, all of Appomattox.

Cindy is a 1975 graduate of Appomattox County High School and is presently a freshman at Longwood College. She is also the daughter of Mr. Robert Allen Guill, of Richmond.

L. M. is a 1973 graduate of Appomattox County High School and is employed by the Thomasville Furniture Industries, Inc. in Appomattox.

The wedding will take place Saturday, January 3, 1976 at 3:00 in the afternoon at Evergreen Baptist Church.

Friends and relatives are invited to attend.

...ppomattox County Library will be ...book fair from ...1 through Novem...

...will be able to ...purchase books ...urs of 8 a.m. to 4 ...ooks will be on display in the Library Conference Room.

Types of books on display will be fiction, biographies, adventure stories, science, nature, and other attractive new books. The students as well as the public are invited.

TO THE VOTERS AND CITIZENS OF APPOMATTOX COUNTY

I deeply appreciate your support and confidence in Tuesday's election. I pledge to you that I will continue to vigorously enforce the laws of the Commonwealth of Virginia and Appomattox County and I seek and solicit your opinions and help in carrying out the duties of my office.

YOUR COMMONWEALTH'S ATTORNEY
SAM KERR

New F32 All Winter Radial

For A Firm Grip On Winter Without Studs

This is The Ice Radial Goodyear advertises on network TV. The Ice Radial that handles snow and slush, sleet and ice — without metal studs. One reason is a tread compound so flexible it keeps right on working when the weather hits zero. Another reason is Flexten cord — pound for pound, five times stronger than steel. Double Flexten cord belts and radial construction help keep the tread in firm, shoulder-to-shoulder contact on winter roads. For dependable performance in all kinds of weather, all season long, get the "F32 All Winter" radial. Act now and save.

First Time Ever!
SALE

SIZE & TYPE	SALE PRICE PER TIRE	SIZE & TYPE	SALE PRICE PER TIRE
BR78-13 XNW	$51.35	HR78-14 XNW	$65.91
DR78-14 XNW	$53.41	GR78-15 NW	$62.88
ER78-14 XNW	$54.33	HR78-15 NW	$67.52
FR78-14 XNW	$58.74	JR78-15 NW	$70.04
GR78-14 XNW	$61.13	LR78-15 NW	$73.13

Plus $2.07 to $3.27 F.E.T. per tire, depending on size. No trade needed.

GOODYEAR

Quality Recappers

Appomattox Truck & Tractor

...0 - East Confed. Blvd. Appomattox, Va.

USED CARS WITH THE EMPHASIS ON economy!

Buy, Finance and Insure Your Car on the Spot. Instant Adjustment Throughout the United States — Through MIC.

MIC MOTORS INSURANCE CORPORATION

1972 Chevrolet
IMPALA - 4 Door - Fully Equipped - Factory Air Condition - Low Mileage - One Owner.

1972 Chevrolet
CAPRICE - 4 Door Hardtop - Fully Equipped - Factory Air Condition - Power Seats & Windows - Extra Clean.

1972 Oldsmobile
98 - 2 Door - Fully Equipped - Factory Air Condition - Vinyl Roof - One Owner.

1972 Chevrolet
BEL AIR - 4 Door Fully Equipped - Factory Air Condition - Low Mileage.

1968 Volkswagen
STATION WAGON - 4 Speed Transmission - Vinyl Seats - Radio - White Wall Tires.

1973 Chevelle
MALIBU - 4 Door - Fully Equipped - Factory Air Condition - Vinyl Seat - Low Mileage - One Owner.

1972 Chevrolet
IMPALA Custom Coupe - Fully Equipped - Factory Air Condition - Vinyl Roof - Low Mileage.

1972 Ford
MUSTANG Coupe - 302-V8 Engine - Automatic Transmission - Radio - White Wall Tires - Extra Clean.

1969 Chevelle
MALIBU - 2 Door - Fully Equipped - Factory Air Condition - Vinyl Seats - White Wall Tires.

1973 Chevrolet
CAPRICE - Estate Station Wagon - Fully Equipped - Factory Air Condition - Low Mileage - One Owner.

1971 Chevrolet
CAPRICE Estate Station Wagon - Fully Equipped - Factory Air Condition - Low Mileage - One Owner.

- TRUCKS -

1975 Chevrolet
CHEYENNE Pickup - Fully Equiped - Factory Air Condition - Bucket Seats - AM & FM Radio - White Wall Tires - Low Mileage - One Owner.

1973 G M C
½ Ton Pick up - 350 V8 Motor - Standard Transmission - Radio - Rear Step Bumper - Extra Clean.

1973 Chevrolet
1 Ton Truck - 350 V8 Motor - 4 Speed Transmission - Flat Body - Extra Clean.

Moses Motor Co., Inc.
Moses Street Va. Dir. Lic. #3